

IPL + Laser beauty machine

For hair removal & skin rejuvenation

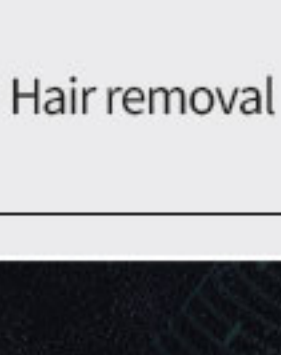

Hair removal

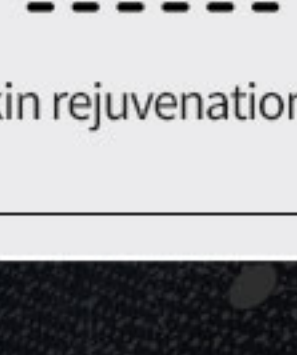

Skin rejuvenation

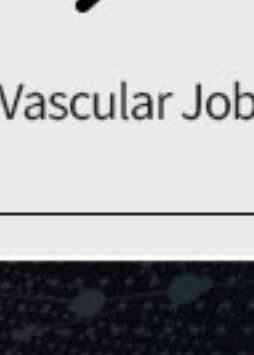

Vascular Job

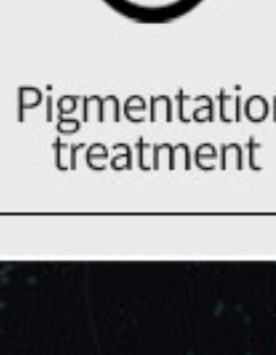

Pigmentation treatment

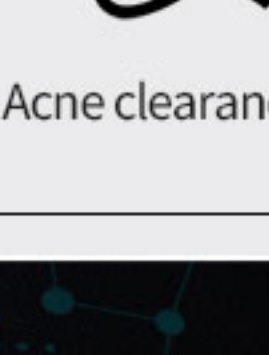

Acne clearance

Multiple modes

Various modes can be adjusted at will



15.6 inch 4K HD screen

Unveil a New Reality: Lifelike Beauty in 4K HD Clarit

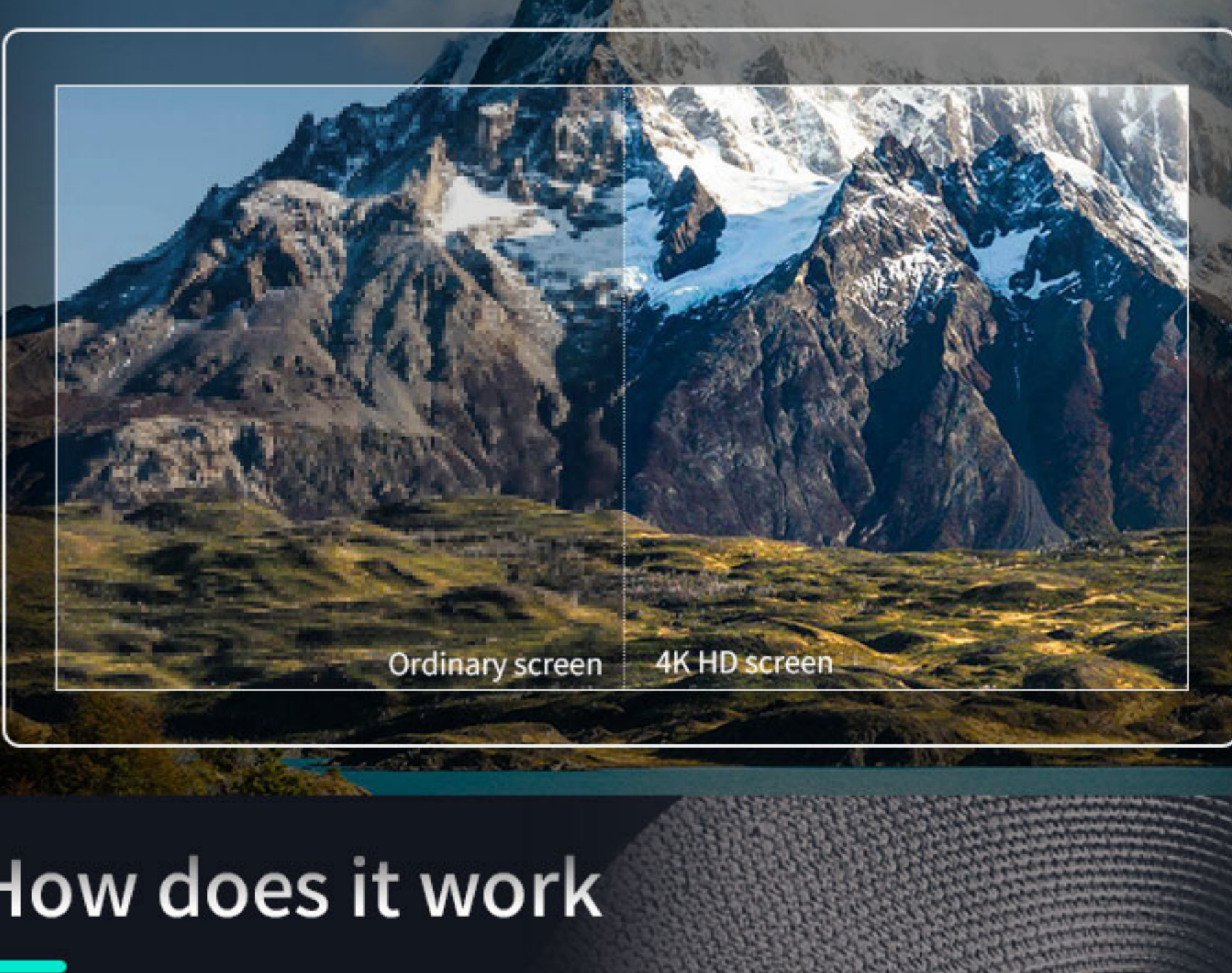

How does it work

Multi-wavelengths and colorful wide spectrums produced by Intense Pulsed Light penetrate into epidermis and reaches dermis. Acting on abnormal pigment cells and target vascular tissue, IPL dissolves abnormal pigments, closes abnormal vessels, and stimulates regeneration of collagen. Then, elastic fibers will be rearranged and effects of pigments removal and skin rejuvenation will be achieved. This treatment is targeted, symptoms pointed and energy sufficient.



1 week-2 weeks 3 week-4 weeks 5 week-8 weeks

Elight handle

High-quality IPL handpiece with super cooling system

Optional Spot Size
15*50mm, 15*35mm, 12*30mm

Long shots time
IPL:400000 times

7 filters
420/510/560/585/640/690/755nm
Standard:420/510/560/690nm



Non-cooling effect



Cooling effect

CLINICAL EFFECT

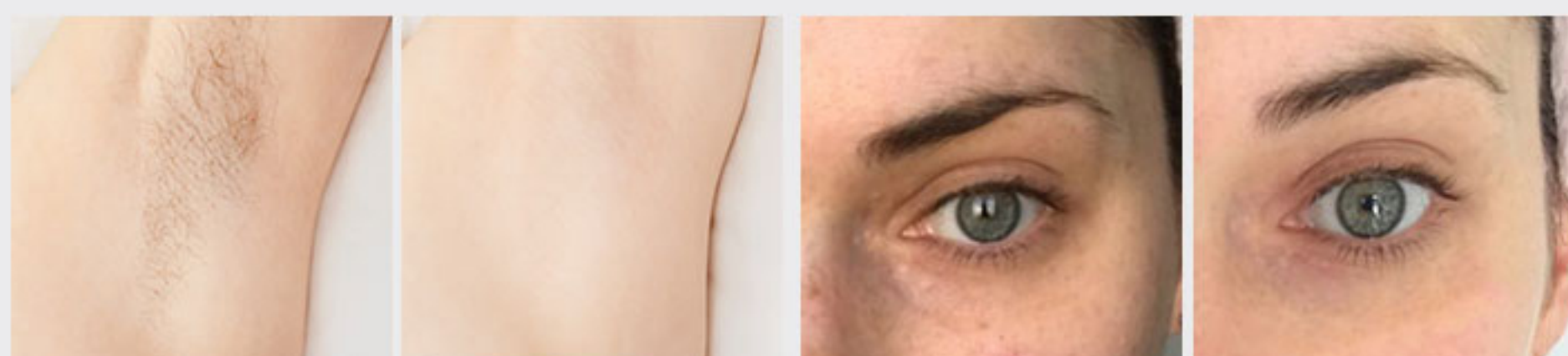

Hair removal

Skin rejuvenation

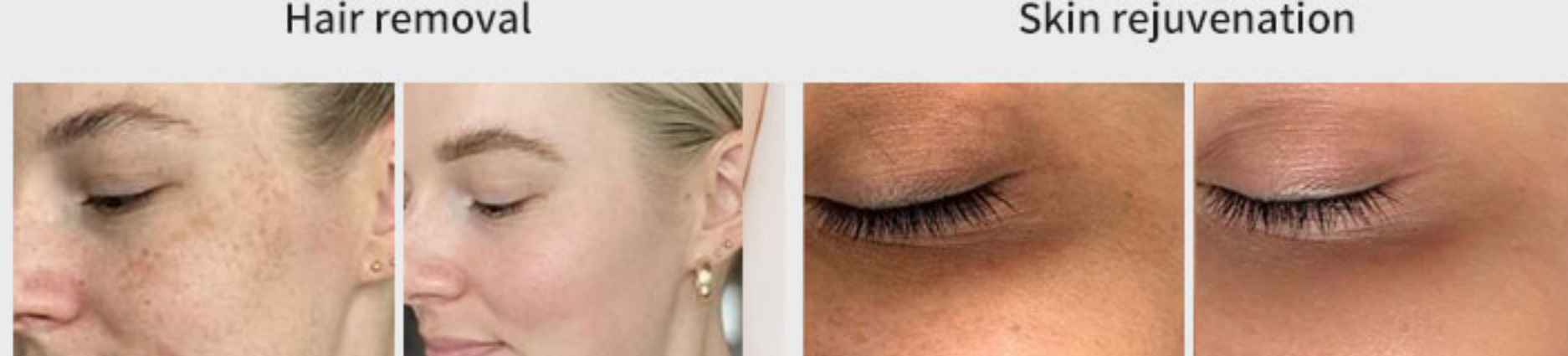

Freckle removal

Pigmentation treatment

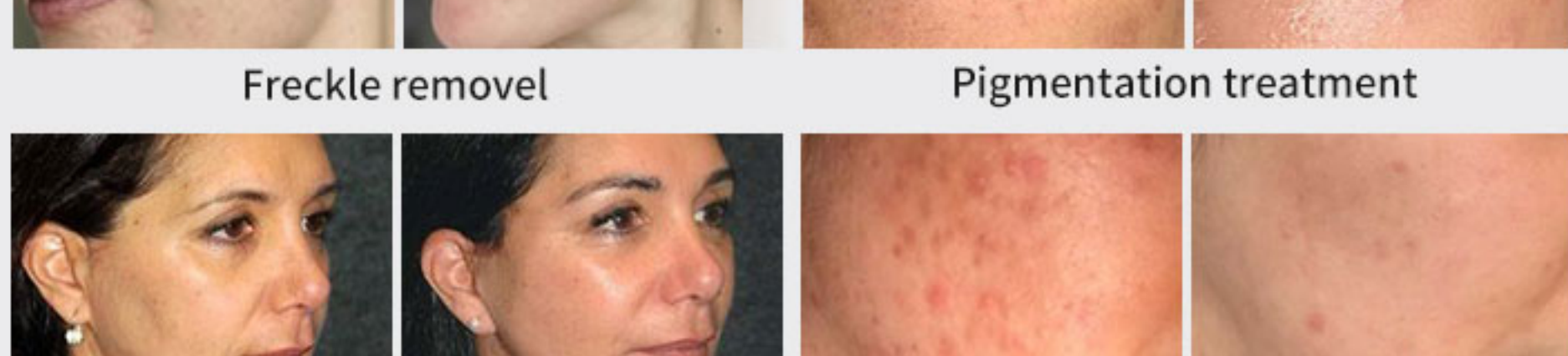

wrinkle reduction

Acne clearance

ALL-ROUND DISPLAY

Front Side Back



MACHINE INTRODUCTION



PARAMETERS TABLE

Device Name	IPL beauty Machine	Power	1300W
Model Number	Televa IPL	Energy	10-50J/cm ²
Wavelength	420nm-1200nm	Cooling System	Air cooling+Water cooling
Screen Size	15.6-inch 4K touch screen	Voltage	AC220V50HZ
Lifespan	40 million	Package Size	430mm*355mm*330mm
Frequency	1HZ	Package	Aluminum box
Spot Size	15x50mm	Warranty	3 years for the machine, 1 year for the handle